

LONDON BUSES - ROUTE DESCRIPTION

ROUTE 303: Edgware Station - Kingsbury Circle

Date of Structural Change: 2 September 2023.

Date of Service Change: 2 September 2023.

Reason for Issue: New Tender.

STREETS TRAVERSED

Towards Kingsbury Circle: Edgware Bus Station, Station Road, Edgware High Street, Burnt Oak Broadway, Deansbrook Road, Dean's Lane, Hale Lane, The Broadway, Mill Hill Broadway Bus Station, The Broadway, Bunn's Lane, Grahame Park Way, Field Mead, Corner Mead, Grahame Park Way, Bristol Avenue, Lanacre Avenue, Quakers Course, Lanacre Avenue, Bristol Avenue, Grahame Park Way, Colindale Avenue, Annesley Avenue, Edgware Road, Capitol Way, Stag Lane, Princes Avenue, Honeypot Lane.

Towards Edgware Station: Honeypot Lane, Princes Avenue, Stag Lane, Capitol Way, Edgware Road, Colindale Avenue, Grahame Park Way, Bristol Avenue, Lanacre Avenue, Quakers Course, Lanacre Avenue, Bristol Avenue, Grahame Park Way, Corner Mead, Field Mead, Grahame Park Way, Bunn's Lane, The Broadway, Mill Hill Broadway Bus Station, The Broadway, Hale Lane, Dean's Lane, Deansbrook Road, Edgware High Street, Station Road, Edgware Bus Station.

AUTHORISED STANDS, CURTAILMENT POINTS, & BLIND DESCRIPTIONS

Please note that only stands, curtailment points, & blind descriptions as detailed in this contractual document may be used.

EDGWARE STATION, BUS STATION

Private stand for 9 buses on south side of Edgware Bus Station adjacent to and forward of pedestrian entrance to The Broadwalk Shopping Centre.

Buses proceed from Edgware Bus Station direct to stand, departing to Edgware Bus Station. Set down in Edgware Bus Station, at Stop G (BP090 - Edgware Station <>, Last Stop on LOR: BP090 - Edgware Station <>) and pick up in Edgware Bus Station, at Stop D (R0790 - Edgware Bus Station, First Stop on LOR: R0790 - Edgware Bus Station).

AVAILABILITY:	At any time.
OPERATING RESTRICTIONS:	No more than 1 bus on Route 303 should be scheduled to stand at any one time.
MEAL RELIEFS:	No meal relief vehicles to stand at any time.
FERRY VEHICLES:	No ferry vehicles to park on stand at any time.
BLIND DISPLAY:	Edgware Station.

MILL HILL BROADWAY STATION, WEST SIDE (from KINGSBURY CIRCLE)

Private stand for 3 buses on west side of Mill Hill Broadway Station Forecourt commencing 4 metres south of Bus Stop 33771 and extending 39.3 metres north.

Buses proceed from Mill Hill Broadway Bus Station direct to stand, departing to Mill Hill Broadway Bus Station. Set down in Mill Hill Broadway Bus Station, at Stop B (33771 - Mill Hill Broadway Station #, Last Stop on LOR: 33648 - Woodcroft Avenue) and pick up in Mill Hill Broadway Bus Station, at Stop B (33771 - Mill Hill Broadway Station #, First Stop on LOR: 33771 - Mill Hill Broadway Station #).

AVAILABILITY:	At any time.
OPERATING RESTRICTIONS:	Unscheduled curtailments only.
MEAL RELIEFS:	No meal relief vehicles to stand at any time.
FERRY VEHICLES:	No ferry vehicles to park on stand at any time.
BLIND DISPLAY:	Mill Hill Broadway.

MILL HILL BROADWAY STATION, WEST SIDE (from Edgware Station)

Private stand for 3 buses on west side of Mill Hill Broadway Station Forecourt commencing 4 metres south of Bus Stop 33771 and extending 39.3 metres north.

Buses proceed from Mill Hill Broadway Bus Station direct to stand, departing to Mill Hill Broadway Bus Station. Set down in Mill Hill Broadway Bus Station, at Stop B (33771 - Mill Hill Broadway Station #, Last Stop on LOR: 33771 - Mill Hill Broadway Station #) and pick up in Mill Hill Broadway Bus Station, at Stop D (33772 - Mill Hill Broadway Station #, First Stop on LOR: 33772 - Mill Hill Broadway Station #).

AVAILABILITY: At any time.
OPERATING RESTRICTIONS: Unscheduled curtailments only.
MEAL RELIEFS: No meal relief vehicles to stand at any time.
FERRY VEHICLES: No ferry vehicles to park on stand at any time.
BLIND DISPLAY: Mill Hill Broadway.

GRAHAME PARK, QUAKERS COURSE (from Edgware Station)

Buses proceed from Quakers Course departing to Quakers Course. Set down in Quakers Course, QD (R0485 - Quakers Course, Last Stop on LOR: 34610 - Quakers Course) and pick up in Quakers Course, QE (34610 - Quakers Course, First Stop on LOR: R0485 - Quakers Course).

AVAILABILITY: At any time.
OPERATING RESTRICTIONS: **Turning Point Only - Buses must not stand**
BLIND DISPLAY: Grahame Park.

COLINDALE, ASDA (from Edgware Station)

Public stand for three buses on north side of Capitol Way opposite Asda Store car park, commencing at a point opposite lamp standard No 27 and extending 30 metres west. Buses proceed from Edgware Road via Capitol Way to stand, departing to Capitol Way. Set down in Edgware Road, At stop CN (6060 - The Greenway, Last Stop on LOR: 6060 - The Greenway) and pick up in Capitol Way, At Stop CP (M46 - Colindale Superstores, First Stop on LOR: M46 - Colindale Superstores).

AVAILABILITY: At any time.
OPERATING RESTRICTIONS: Unscheduled curtailments only.
MEAL RELIEFS: No meal relief vehicles to stand at any time.
FERRY VEHICLES: No ferry vehicles to park on stand at any time.
BLIND DISPLAY: Colindale, Superstores.
OTHER INFORMATION: Toilet facilities available 24 hours Mondays to Saturdays;
1100-1700 Sundays.

KINGSBURY CIRCLE

Buses proceed from Honeypot Lane direct to stand, departing via Honeypot Lane and Kingsbury Circle to Honeypot Lane. Set down in Honeypot Lane, at stop D (26525 - Kingsbury Circle, Last Stop on LOR: BP6357 - Princes Close) and pick up {Not Specified}, C (26524 - Kingsbury Circle, First Stop on LOR: 26524 - Kingsbury Circle).

AVAILABILITY:	At any time.
OPERATING RESTRICTIONS:	None.
MEAL RELIEFS:	No meal relief vehicles to stand at any time.
FERRY VEHICLES:	No ferry vehicles to park on stand at any time.
BLIND DISPLAY:	Kingsbury Circle.
OTHER INFORMATION:	HESITATION POINT ONLY - BUSES MUST NOT STAND. Buses pause on Honeypot Lane (northbound) to change blinds and reset ticket machines.

Route 303

Route Record

Edgware Bus Station - Kingsbury Circle

Start Date: 1st September 2018

Reason for Issue: Change of Operational Garage Updated 2021

Streets Traversed:

Towards Kingsbury Circle:

Edgware Bus Station, Station Road, Edgware High Street, Burnt Oak Broadway, Deansbrook Road, Dean's Lane, Hale Lane, The Broadway, Mill Hill Broadway Bus Station, The Broadway, Bunn's Lane, Grahame Park Way, Bristol Avenue, Lanacre Avenue, Quakers Course, Lanacre Avenue, Bristol Avenue, Grahame Park Way, Colindale Avenue, Annesley Avenue, Edgware Road, Hay Lane, Stag Lane, Princes Avenue, Honeypot Lane, Kingsbury Circle.

Towards Edgware Station:

Kingsbury Circle, Honeypot Lane, Princes Avenue, Stag Lane, Hay Lane, Edgware Road, Colindale Avenue, Grahame Park Way, Bristol Avenue, Lanacre Avenue, Quakers Course, Lanacre Avenue, Bristol Avenue, Grahame Park Way, Bunn's Lane, The Broadway, Mill Hill Broadway Bus Station, The Broadway, Hale Lane, Dean's Lane, Deansbrook Road, Edgware High Street, Station Road, Edgware Bus Station.

Please Note:

The route record, including streets traversed, stand workings and blind descriptions should be followed at all times, except for short term diversions or emergencies. Garage journeys are approved by Garage Risk Managers and are part of the Route Risk Assessments.

Any errors or corrections to this document MUST be advised to the Business Development section.

Stands and Turning Points

EDGWARE STATION BUS STATION

Private stand for 9 buses on south side of Edgware Bus Station adjacent to and forward of pedestrian entrance to The Broadwalk Shopping Centre. Buses proceed from Edgware Bus Station direct to stand, departing to Edgware Bus Station. Set down in Edgware Bus Station, at Stop G (BP090 - Edgware Station, Last Stop on LOR: BP090 - Edgware Station) and pick up in Edgware Bus Station, at Stop D (R0790 - Edgware Bus Station, First Stop on LOR: R0790 - Edgware Bus Station).

AVAILABILITY:	At any time.
OPERATING RESTRICTIONS:	No more than 1 bus on Route 303 should be scheduled to Stand at any one time.
MEAL RELIEFS:	No meal relief vehicles to stand at any time.
FERRY VEHICLES:	No ferry vehicles to park on stand at any time.
BLIND DISPLAY:	Edgware.

MILL HILL BROADWAY STATION WEST SIDE (from KINGSBURY CIRCLE)

Private stand for 3 buses on west side of Mill Hill Broadway Station Forecourt commencing 4 metres south of Bus Stop 33771 and extending 39.3 metres north. Buses proceed from Mill Hill Broadway Bus Station direct to stand, departing to Mill Hill Broadway Bus Station. Set down in Mill Hill Broadway Bus Station, at Stop B (33771 - Mill Hill Broadway Station, Last Stop on LOR: 33648 - Woodcroft Avenue) and pick up in Mill Hill Broadway Bus Station, at Stop B (33771 - Mill Hill Broadway Station, First Stop on LOR: 33771 - Mill Hill Broadway Station).

AVAILABILITY:	At any time.
OPERATING RESTRICTIONS:	Unscheduled curtailments only.
MEAL RELIEFS:	No meal relief vehicles to stand at any time.
FERRY VEHICLES:	No ferry vehicles to park on stand at any time.
BLIND DISPLAY:	Mill Hill Broadway.

MILL HILL BROADWAY STATION WEST SIDE (from Edgware Station)

Private stand for 3 buses on west side of Mill Hill Broadway Station Forecourt commencing 4 metres south of Bus Stop 33771 and extending 39.3 metres north. Buses proceed from Mill Hill Broadway Bus Station direct to stand, departing to Mill Hill Broadway Bus Station. Set down in Mill Hill Broadway Bus Station, at Stop B (33771 - Mill Hill Broadway Station, Last Stop on LOR: 33771 - Mill Hill Broadway Station) and pick up in Mill Hill Broadway Bus Station, at Stop D (33772 - Mill Hill Broadway Station, First Stop on LOR: 33772 - Mill Hill Broadway Station).

AVAILABILITY:	At any time.
OPERATING RESTRICTIONS:	Unscheduled curtailments only.
MEAL RELIEFS:	No meal relief vehicles to stand at any time.
FERRY VEHICLES:	No ferry vehicles to park on stand at any time.
BLIND DISPLAY:	Mill Hill Broadway.

GRAHAME PARK QUAKERS COURSE (from Edgware Station)

Buses proceed from Quakers Course departing to Quakers Course. Set down in Quakers Course, QD (R0485 - Quakers Course, Last Stop on LOR: 34610 - Quakers Course) and pick up in Quakers Course, QE (34610 - Quakers Course, First Stop on LOR: R0485 - Quakers Course).

AVAILABILITY:	At any time.
OPERATING RESTRICTIONS:	TURNING POINT ONLY - BUSES MUST NOT STAND
BLIND DISPLAY:	Grahame Park.

KINGSBURY CIRCLE

Buses proceed from Honeypot Lane direct to stand, departing via Honeypot Lane and Kingsbury Circle to Honeypot Lane. Set down in Honeypot Lane, at stop D (26525 - Kingsbury Circle, Last Stop on LOR: M37 - Edgware Road) and pick up {Not Specified}, C (26524 - Kingsbury Circle, First Stop on LOR: 26524 - Kingsbury Circle).

AVAILABILITY:	At any time.
OPERATING RESTRICTIONS:	None.
MEAL RELIEFS:	No meal relief vehicles to stand at any time.
FERRY VEHICLES:	No ferry vehicles to park on stand at any time.
BLIND DISPLAY:	Kingsbury Circle.
OTHER INFORMATION:	HESITATION POINT ONLY - BUSES MUST NOT STAND. Buses pause on Honeypot Lane (northbound) to change blinds and reset ticket machines

Garage Journeys

From Parr Road Outstation to Edgware Bus Station:

Parr Road, Honeypot Lane, Whitchurch Lane, Station Road, Edgware Bus Station.

From Edgware Bus Station to Parr Road Outstation:

From Edgware Bus Station, Station Road, Whitchurch Lane, Honeypot Lane, Parr Road.

From Parr Road Outstation to Kingsbury Circle:

From Parr Road, Honeypot Lane, Kingsbury Circle.

From Kingsbury Circle to Parr Road Outstation:

From Kingsbury Circle, Honeypot Lane, Parr Road.

From Edgware Bus Station to Edgware Garage:

From Edgware Garage to line of route via garage forecourt.

From Edgware Garage to Edgware Bus Station:

From Edgware Garage via forecourt to line of route.

From Edgware Bus Station to Kingsbury Circle:

From Edgware Bus Station, Station Road, Whitchurch Lane, Honeypot Lane, Kingsbury Circle, Honeypot Lane, Kingsbury Circle.

From Kingsbury Circle to Edgware Bus Station:

From Kingsbury Circle, Honeypot Lane, Kingsbury Circle, Honeypot Lane, Whitchurch Lane, Station Road, Edgware Bus Station.

Authorised Vehicle Types:

Single Deck Vehicles Up to 10.9m

Please Note:

The route record, including streets traversed, stand workings and blind descriptions must always be followed, except for short term diversions or emergencies.

Garage journeys are approved by Garage Risk Managers and are part of the Route Risk Assessments. Please contact the Business Development Department to advice of any errors or corrections to this Document, or to request any changes

LONDON BUSES - ROUTE DESCRIPTION

ROUTE 303: Edgware Station - Colindale, Asda

Date of Structural Change: 31 August 2013.

Date of Service Change: 31 August 2013.

Reason for Issue: New tender.

STREETS TRAVERSED

Towards Colindale, Asda: Edgware Bus Station, Station Road, Edgware High Street, Burnt Oak Broadway, Deansbrook Road, Lyndhurst Avenue, Bunn's Lane, The Broadway, Mill Hill Broadway Bus Station, The Broadway, Bunn's Lane, Grahame Park Way, Field Mead, Corner Mead, Grahame Park Way, Lanacre Avenue, Quakers Course, Lanacre Avenue, Grahame Park Way, Colindale Avenue, Annesley Avenue, Edgware Road, Capitol Way.

Towards Edgware Station: Capitol Way, Edgware Road, Colindale Avenue, Grahame Park Way, Lanacre Avenue, Quakers Course, Lanacre Avenue, Grahame Park Way, Corner Mead, Field Mead, Grahame Park Way, Bunn's Lane, The Broadway, Mill Hill Broadway Bus Station, The Broadway, Bunn's Lane, Lyndhurst Avenue, Deansbrook Road, Edgware High Street, Station Road, Edgware Bus Station.

AUTHORISED STANDS, CURTAILMENT POINTS, & BLIND DESCRIPTIONS

Please note that only stands, curtailment points, & blind descriptions as detailed in this contractual document may be used.

EDGWARE STATION, BUS STATION

Private stand for 9 buses on south side of Edgware Bus Station adjacent to and forward of pedestrian entrance to The Broadwalk Shopping Centre.
Buses proceed from Edgware Bus Station direct to stand, departing to Edgware Bus Station. Set down in Edgware Bus Station, at Stop G (BP090 - Edgware Station <>), Last Stop on LOR: BP090 - Edgware Station <>) and pick up in Edgware Bus Station, at Stop D (R0790 - Edgware Bus Station, First Stop on LOR: R0790 - Edgware Bus Station).

AVAILABILITY:	At any time.
OPERATING RESTRICTIONS:	No more than 1 bus on Route 303 should be scheduled to stand at any one time.
MEAL RELIEFS:	No meal relief vehicles to stand at any time.
FERRY VEHICLES:	No ferry vehicles to park on stand at any time.
BLIND DISPLAY:	Edgware.

MILL HILL BROADWAY STATION, WEST SIDE (from COLINDALE, ASDA)

Private stand for 3 buses on west side of Mill Hill Broadway Station Forecourt commencing 4 metres south of Bus Stop 33771 and extending 39.3 metres north.

Buses proceed from Mill Hill Broadway Bus Station direct to stand, departing to Mill Hill Broadway Bus Station. Set down in Mill Hill Broadway Bus Station, at Stop B (33771 - Mill Hill Broadway Station #, Last Stop on LOR: 33648 - Woodcroft Avenue) and pick up in Mill Hill Broadway Bus Station, at Stop B (33771 - Mill Hill Broadway Station #, First Stop on LOR: 33771 - Mill Hill Broadway Station #).

AVAILABILITY: At any time.
OPERATING RESTRICTIONS: Unscheduled curtailments only.
MEAL RELIEFS: No meal relief vehicles to stand at any time.
FERRY VEHICLES: No ferry vehicles to park on stand at any time.
BLIND DISPLAY: Mill Hill Broadway.

MILL HILL BROADWAY STATION, WEST SIDE (from Edgware Station)

Private stand for 3 buses on west side of Mill Hill Broadway Station Forecourt commencing 4 metres south of Bus Stop 33771 and extending 39.3 metres north.

Buses proceed from Mill Hill Broadway Bus Station direct to stand, departing to Mill Hill Broadway Bus Station. Set down in Mill Hill Broadway Bus Station, at Stop B (33771 - Mill Hill Broadway Station #, Last Stop on LOR: 33771 - Mill Hill Broadway Station #) and pick up in Mill Hill Broadway Bus Station, at Stop D (33772 - Mill Hill Broadway Station #, First Stop on LOR: 33772 - Mill Hill Broadway Station #).

AVAILABILITY: At any time.
OPERATING RESTRICTIONS: Unscheduled curtailments only.
MEAL RELIEFS: No meal relief vehicles to stand at any time.
FERRY VEHICLES: No ferry vehicles to park on stand at any time.
BLIND DISPLAY: Mill Hill Broadway.

GRAHAME PARK, QUAKERS COURSE (from Edgware Station)

Buses proceed from Quakers Course departing to Quakers Course. Set down in Quakers Course, QD (R0485 - Quakers Course, Last Stop on LOR: 34610 - Quakers Course) and pick up in Quakers Course, QE (34610 - Quakers Course, First Stop on LOR: R0485 - Quakers Course).

AVAILABILITY: At any time.
OPERATING RESTRICTIONS: **Turning Point Only - Buses must not stand**
BLIND DISPLAY: Grahame Park.

COLINDALE, ASDA

Public stand for three buses on north side of Capitol Way opposite Asda Store car park, commencing at a point opposite lamp standard No 27 and extending 30 metres west. Buses proceed from Capitol Way (clockwise around block) direct to stand, departing to Capitol Way. Set down in Capitol Way, at Alighting Point CO (M38 - Colindale Asda, Last Stop on LOR: M38 - Colindale Asda) and pick up in Capitol Way, at Stop CP (M46 - Colindale Asda, First Stop on LOR: M46 - Colindale Asda).

AVAILABILITY:	At any time.
OPERATING RESTRICTIONS:	No more than 1 bus on Route 303 should be scheduled to stand at any one time.
MEAL RELIEFS:	No meal relief vehicles to stand at any time.
FERRY VEHICLES:	No ferry vehicles to park on stand at any time.
BLIND DISPLAY:	Colindale, Superstores.

PART B - PERFORMANCE STATISTICS

Route 303

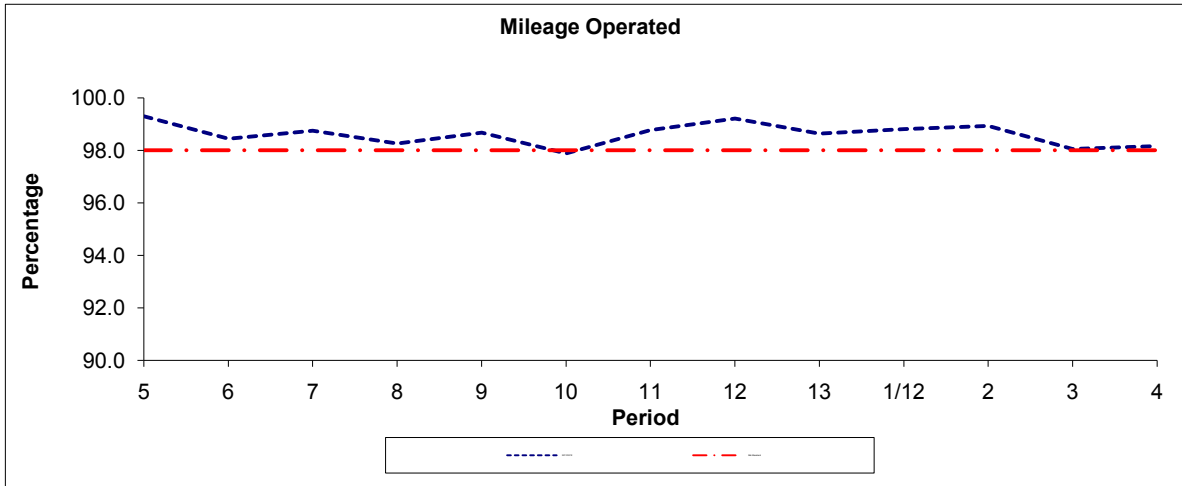

Period	5	6	7	8	9	10	11	12	13	1/12	2	3	4
2011/2012	99.29	98.44	98.74	98.26	98.67	97.88	98.77	99.20	98.63	98.80	98.92	98.05	98.16
Min Standard	98.00	98.00	98.00	98.00	98.00	98.00	98.00	98.00	98.00	98.00	98.00	98.00	98.00

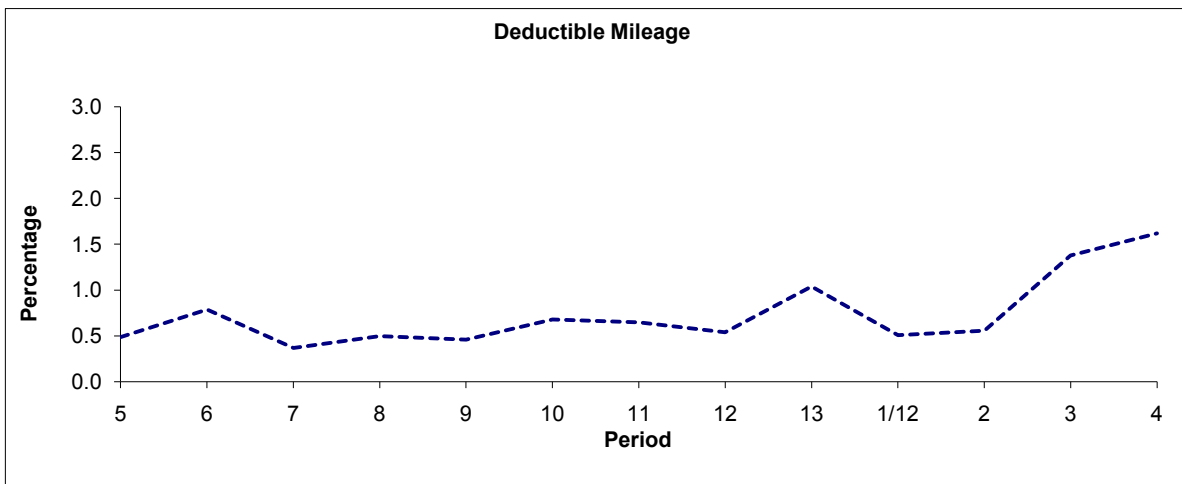

Period	5	6	7	8	9	10	11	12	13	1/12	2	3	4
2011/2012	0.49	0.79	0.37	0.50	0.46	0.68	0.65	0.54	1.04	0.51	0.56	1.38	1.62

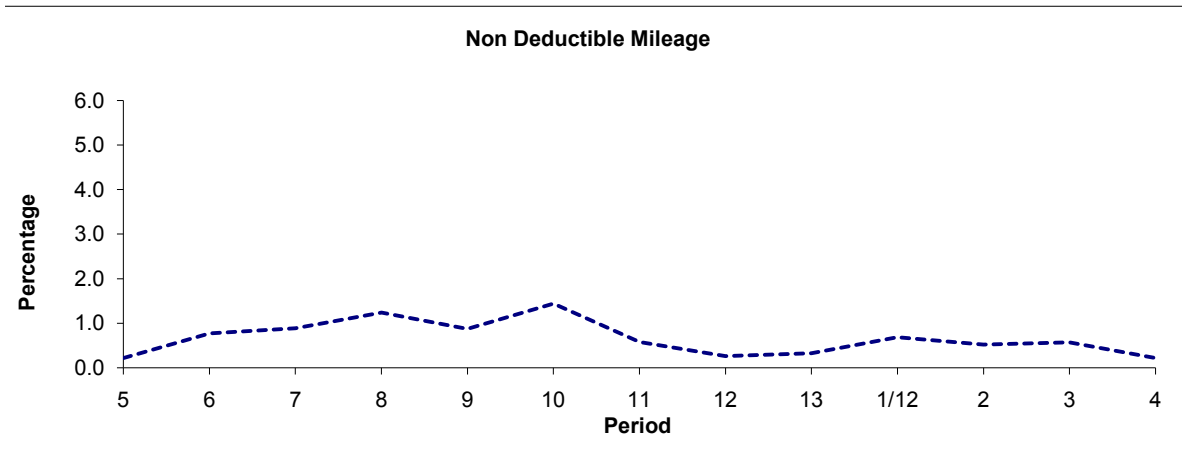

Period	5	6	7	8	9	10	11	12	13	1/12	2	3	4
2011/2012	0.22	0.77	0.89	1.24	0.87	1.44	0.58	0.26	0.33	0.69	0.52	0.57	0.22

Note : Mileage is based on 4 weeks data