

7. Service Specification

Route: 412

QC42205

This Service Specification forms section 7 of the ITT and should be read in conjunction with the ITT document, Version 1 dated 29 September 2011.

You are formally invited to tender for the provision of the bus service detailed below and in accordance with this Service Specification. Tenderers must ensure that a Compliant Tender is submitted and this will only be considered for evaluation if all parts of the Tender documents, as set out in section 11, have been received by the Corporation by the Date of Tender. The Tender must be fully completed in the required format, in accordance with the Instructions to Tenderers. A Compliant Tender must comply fully with the requirements of the Framework Agreement; adhere to the requirements of the Service Specification; and reflect the price of operating the Services with new vehicles.

Terminus Points	Purley to West Croydon, Bus Station
Contract Basis	Incentivised
Commencement Date	31 st August 2013
Vehicle Type	87 capacity, dual door, double deck buses will be specified
Current Maximum Approved Dimensions	10.3 metres long and 2.55 metres wide
New Vehicles Mandatory	Yes
Hybrid Price Required	No
Sponsored Route	No
Minimum Performance Standard	Departing on Time - No less than 82.00%
Extension Threshold	Departing on Time Threshold - 86.00%
Advertising Rights	Operator
Minimum Operated Mileage Standard	No less than 98.00%

The Date of Tender for this ITT is:

No later than 12 Noon on 29th October 2012

Tenderers should refer to section 3 of Part A for the Service Specification Explanatory Notes and Appendix B of section 5 for the Example Service Specification of the ITT document.

SERVICE SPECIFICATION

- 1) SERVICE SPEC - ROUTE SPECIFICATION INFORMATION
- 2) NOTES
- 3) SCHEDULE REQUIREMENTS & PINCHPOINTS
- 4) OPERATIONAL CONSIDERATIONS
- 5) ROUTE RECORD, CURRENT PERFORMANCE, QSI BY TIME OF DAY, IBUS MILEAGE & QSI POINTS

2) NOTES

Proposed Changes:

At this time, the Corporation expects to implement a change to the existing service prior to the commencement of the new Route Agreement for Route No. 412.

- An additional school day morning only journey ex West Croydon, Bus Station is specified.
- The afternoon school journey on Route No. 412 is re-timed to better cater for the finish time of Riddlesdown Collegiate.
- The changes are expected to be ready for implementation in September 2012 for the new school year.

Tenderers should note that there are no changes proposed as part of this Service Specification for Route No. 412.

3) SCHEDULE REQUIREMENTS & PINCHPOINTS

3.1) MONDAY TO FRIDAY SCHEDULE REQUIREMENTS & PINCHPOINTS

Purley Cross, Brighton Road, Downlands Precinct and West Croydon, Bus Station		West Croydon, Bus Station and Purley Hospital, Brighton Road			
First departure no later than 0530.		First departure no later than 0600.			
0525 - 0610	Every 20 minutes	0555 - 0700	Every 20 minutes		
0611 - 1905	Every 15 minutes	0701 - 2005	Every 15 minutes		
1906 - 2210	Every 20 minutes	2006 - 2245	Every 20 minutes		
2211 - 2345	Every 30 minutes	2246 - 0020	Every 30 minutes		
Last departure no earlier than 2340.		Last departure no earlier than 0015.			
Pinchpoints					
Upper Selsdon Road, St Johns Church	0715 - 0815	15 minutes	Selsdon, Library	0730 - 0915	15 minutes
	1450 - 1620	15 minutes		1500 - 1630	15 minutes

3.2) MONDAY TO FRIDAY SCHOOLDAYS SCHEDULE REQUIREMENTS

Purley Cross, Brighton Road, Downlands Precinct and West Croydon, Bus Station		West Croydon, Bus Station and Purley Hospital, Brighton Road	
1539	One journey	0754	One journey

The journeys shown in Section 3.2 are specifically designed to meet the start and finish times of Wallington County Grammar School and Riddlesdown Collegiate School in the Selsdon area.

3.3) SATURDAY AND GOOD FRIDAY SCHEDULE REQUIREMENTS & PINCHPOINTS

Purley Cross, Brighton Road, Downlands Precinct and West Croydon, Bus Station		West Croydon, Bus Station and Purley Hospital, Brighton Road			
First departure no later than 0530.		First departure no later than 0600.			
0525 - 0750	Every 20 minutes	0555 - 0840	Every 20 minutes		
0751 - 1800	Every 15 minutes	0841 - 1920	Every 15 minutes		
1801 - 2210	Every 20 minutes	1921 - 2245	Every 20 minutes		
2211 - 2345	Every 30 minutes	2246 - 0020	Every 30 minutes		
Last departure no earlier than 2340.		Last departure no earlier than 0015.			
Pinchpoints					
Upper Selsdon Road, St Johns Church	0945 - 1045	15 minutes	Selsdon, Library	0930 - 1030	15 minutes

3) SCHEDULE REQUIREMENTS & PINCHPOINTS – continued.

3.4) SUNDAY AND PUBLIC HOLIDAY SCHEDULE REQUIREMENTS & PINCHPOINTS

Purley Cross, Brighton Road, Downlands Precinct and West Croydon, Bus Station		West Croydon, Bus Station and Purley Hospital, Brighton Road			
First departure no later than 0545.		First departure no later than 0615.			
0540 - 0945	Every 30 minutes	0610 - 0945	Every 30 minutes		
0946 - 1740	Every 20 minutes	0946 - 1715	Every 20 minutes		
1741 - 2345	Every 30 minutes	1716 - 0020	Every 30 minutes		
Last departure no earlier than 2340.		Last departure no earlier than 0015.			
Pinchpoints					
Upper Selsdon Road, St Johns Church	1015 - 1115	20 minutes	Selsdon, Library	1030 - 1130	20 minutes

Tenderers must identify the cost of the Boxing Day element of this service separately.

4) OPERATIONAL CONSIDERATIONS

4.1) Route No. 412 can suffer unpredictable traffic delays in the Selsdon Library area.

5) ROUTE RECORD, CURRENT PERFORMANCE, QSI BY TIME OF DAY, IBUS MILEAGE & QSI POINTS

5.1) ROUTE RECORD
As per Busnet Printout.

5.2) CURRENT PERFORMANCE
As per current print out.

5.3) QSI BY TIME OF DAY
As per current print out.

5.4) IBUS MILEAGE & QSI POINTS
As per current print out.

LONDON BUSES - ROUTE DESCRIPTION

ROUTE 412: Purley Cross - West Croydon Bus Station

Date of Structural Change: 31 August 2013.

Date of Service Change: 31 August 2013.

Reason for Issue: {To be specified}.

STREETS TRAVERSED

Towards West Croydon Bus Station: Brighton Road, Purley Cross, Purley Road, Godstone Road, Downs Court Road, Mitchley Avenue, Rectory Park, Sanderstead Church Roundabout, Addington Road, Old Farleigh Road, Selsdon Library Triangle, Addington Road, Upper Selsdon Road, Wisborough Road, Upper Selsdon Road, Selsdon Road, Sussex Road, Selsdon Road, Bartlett Street, Brighton Road, South End, Croydon High Street, Katharine Street, Park Lane, Wellesley Road, Poplar Walk, St Michael's Road.

Towards Purley Cross: Station Road, West Croydon Bus Station, Station Road, Wellesley Road, Croydon Bus Bridge, Park Street, Croydon High Street, South End, Selsdon Road, Sussex Road, Selsdon Road, Upper Selsdon Road, Addington Road, Old Farleigh Road, Selsdon Library Triangle, Addington Road, Sanderstead Church Roundabout, Rectory Park, Mitchley Avenue, Downs Court Road, Godstone Road, Purley Road, Tesco Access Road, Purley Road, Purley Cross, Brighton Road.

AUTHORISED STANDS, CURTAILMENT POINTS, & BLIND DESCRIPTIONS

Please note that only stands, curtailment points, & blind descriptions as detailed in this contractual document may be used.

PURLEY CROSS, BRIGHTON ROAD / HIGH STREET

Public stand for five buses in bay on east side of Brighton Road, south of Whytecliffe Road South, commencing in line with the party wall of 8/9 The Parade (9 metres north of the slip road to High Street Purley) and extending 61 metres north east.

Buses proceed from Brighton Road via Brighton Road And Then Circumnavigate Roundabout and Brighton Road to stand, departing to Brighton Road. Set down in Brighton Road, at Stop E (10825 - Christchurch Road / Purley Hospital, Last Stop on LOR: 10825 - Christchurch Road / Purley Hospital) and pick up in Brighton Road, at Stop G (10824 - Purley / Downlands Precinct, First Stop on LOR: 10824 - Purley / Downlands Precinct).

AVAILABILITY:	At any time.
OPERATING RESTRICTIONS:	No more than 2 buses on Route 412 should be scheduled to stand at any one time.
MEAL RELIEFS:	No meal relief vehicles to stand at any time.
FERRY VEHICLES:	No ferry vehicles to park on stand at any time.
BLIND DISPLAY:	Purley.

SANDERSTEAD, MITCHLEY HILL

From Purley Cross.

Buses proceed from Rectory Park via Sanderstead Church Roundabout departing to Rectory Park. Set down in Rectory Park (25249 - Sanderstead Clinic, Last Stop on LOR: 25249 - Sanderstead Clinic) and pick up in Rectory Park (25250 - Sanderstead Clinic, First Stop on LOR: 25250 - Sanderstead Clinic).

From West Croydon Bus Station.

Buses proceed from Addington Road via Sanderstead Church Roundabout departing to Addington Road. Set down in Addington Road (25252 - Sanderstead / All Saints Church, Last Stop on LOR: 25252 - Sanderstead / All Saints Church) and pick up in Addington Road (25251 - Sanderstead / All Saints Church, First Stop on LOR: 25251 - Sanderstead / All Saints Church).

AVAILABILITY:	At any time.
OPERATING RESTRICTIONS:	Turning Point Only - Buses must not stand
BLIND DISPLAY:	Sanderstead Church.

SANDERSTEAD CHURCH (from WEST CROYDON BUS STATION)

Buses proceed from Addington Road via Sanderstead Church Roundabout departing to Addington Road. Set down in Addington Road (25252 - Sanderstead / All Saints Church, Last Stop on LOR: 25252 - Sanderstead / All Saints Church) and pick up in Addington Road (25251 - Sanderstead / All Saints Church, First Stop on LOR: 25251 - Sanderstead / All Saints Church).

AVAILABILITY: At any time.
OPERATING RESTRICTIONS: **Turning Point Only - Buses must not stand**
BLIND DISPLAY: Sanderstead Church.

SELSDON, SAINSBURYS

Public stand for two buses in slip road on west side of Old Farleigh Road, commencing 49 metres west of the kerbline of Addington Road and extending 24 metres east.

From Purley Cross.

Buses proceed from Addington Road via Old Farleigh Road and Selsdon Library Triangle to stand, departing via Selsdon Library Triangle to Addington Road. Set down in Addington Road, at Stop J (26185 - Farley Road, Last Stop on LOR: 26185 - Farley Road) and pick up in Addington Road, at Stop C (3562 - Selsdon Library, First Stop on LOR: 26185 - Farley Road).

From West Croydon Bus Station.

Buses proceed from Addington Road via Old Farleigh Road and Selsdon Library Triangle to stand, departing via Selsdon Library Triangle to Addington Road. Set down in Addington Road, at Stop J (26185 - Farley Road, Last Stop on LOR: 26185 - Farley Road) and pick up in Addington Road, BB (26971 - Selsdon Park Hotel / Selsdon Library, First Stop on LOR: 3562 - Selsdon Library).

AVAILABILITY: At any time.
OPERATING RESTRICTIONS: Unscheduled curtailments only.
MEAL RELIEFS: No meal relief vehicles to stand at any time.
FERRY VEHICLES: No ferry vehicles to park on stand at any time.
BLIND DISPLAY: Selsdon.

SOUTH CROYDON, SWAN & SUGAR LOAF

Public stand on north side of Nottingham Road, in two parts:

1. For one bus commencing 25 metres west of Brighton Road outside flats 3-4 Whitgift Court and extending 15 metres west.
2. For two buses, commencing 50 metres west of Brighton Road of outside flats 7-8 Whitgift Court and extending 25 metres west.

From Purley Cross.

Buses proceed from Brighton Road via Warham Road and Nottingham Road to stand, departing via Nottingham Road and Brighton Road to Selsdon Road. Set down in Brighton Road, at Stop G (R0487 - Swan & Sugar Loaf, Last Stop on LOR: R0487 - Swan & Sugar Loaf) and pick up in Selsdon Road, at Stop F (4415 - Ruskin Parade / South Croydon Station #, First Stop on LOR: 4415 - Ruskin Parade / South Croydon Station #).

From West Croydon Bus Station.

Buses proceed from South End via Warham Road and Nottingham Road to stand, departing via Nottingham Road to Brighton Road. Set down in South End, at Stop P (25871 - Swan & Sugar Loaf, Last Stop on LOR: 25871 - Swan & Sugar Loaf) and pick up in Brighton Road, at Stop G (R0487 - Swan & Sugar Loaf, First Stop on LOR: R0487 - Swan & Sugar Loaf).

AVAILABILITY:	At any time.
OPERATING RESTRICTIONS:	Unscheduled curtailments only.
MEAL RELIEFS:	No meal relief vehicles to stand at any time.
FERRY VEHICLES:	No ferry vehicles to park on stand at any time.
BLIND DISPLAY:	South Croydon, South End.

CROYDON, KATHARINE STREET (from Purley Cross)

Buses proceed from Katharine Street via St George's Walk departing to Park Street. Set down in Katharine Street, at Stop KK (BP1548 - Croydon Library, Last Stop on LOR: BP1548 - Croydon Library) and pick up in Park Street, at Stop KJ (BP1585 - Park Street, First Stop on LOR: BP1585 - Park Street).

AVAILABILITY:	At any time.
OPERATING RESTRICTIONS:	Turning Point Only - Buses must not stand
BLIND DISPLAY:	Croydon Town Centre.

WEST CROYDON BUS STATION

Private stand for 14 buses in West Croydon Bus Station on east side of Station Road. Buses proceed from St Michael's Road via West Croydon Bus Station to stand, departing via West Croydon Bus Station to Station Road. Set down in St Michael's Road, at Stop B8 (BP2300 - West Croydon Bus Station, Last Stop on LOR: BP2300 - West Croydon Bus Station) and pick up in Station Road, at Stop B2 (R0850 - West Croydon Bus Station, First Stop on LOR: R0850 - West Croydon Bus Station).

AVAILABILITY:	At any time.
OPERATING RESTRICTIONS:	No more than 1 buses on Route 412 should be scheduled to stand at any one time.
MEAL RELIEFS:	No meal relief vehicles to stand at any time.
FERRY VEHICLES:	No ferry vehicles to park on stand at any time.
BLIND DISPLAY:	West Croydon.
OTHER INFORMATION:	All buses must be fitted with an audible reversing device. Toilet facilities available 06.30-22.00 Monday to Saturday and 07.00-22.00 Sundays. Location must not be used for crew changeovers.

PART B - PERFORMANCE STATISTICS

Route 412

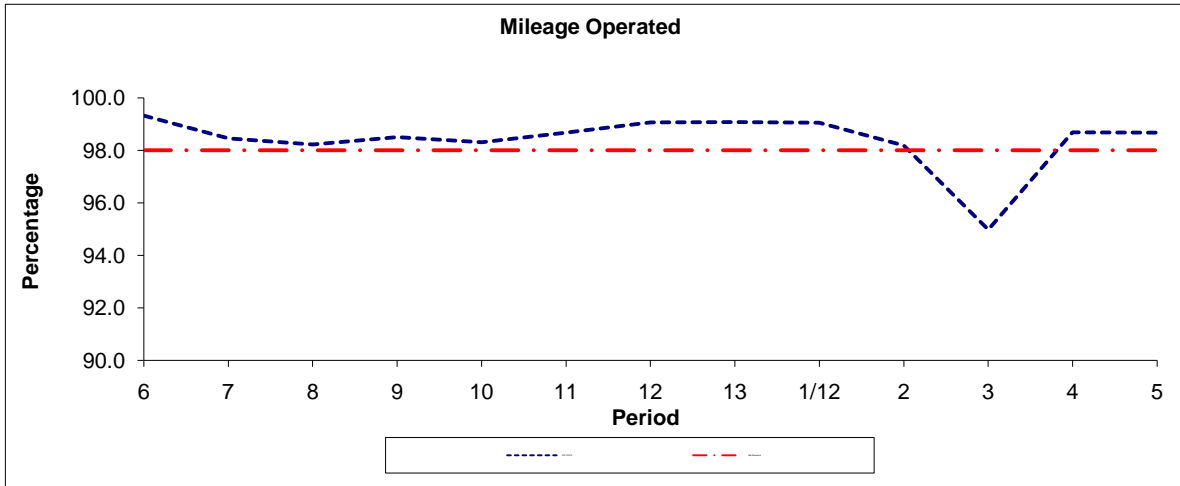

Period	6	7	8	9	10	11	12	13	1/12	2	3	4	5
2011/2012	99.32	98.46	98.22	98.50	98.31	98.67	99.06	99.08	99.05	98.19	94.98	98.69	98.67
Min Standard	98.00	98.00	98.00	98.00	98.00	98.00	98.00	98.00	98.00	98.00	98.00	98.00	98.00

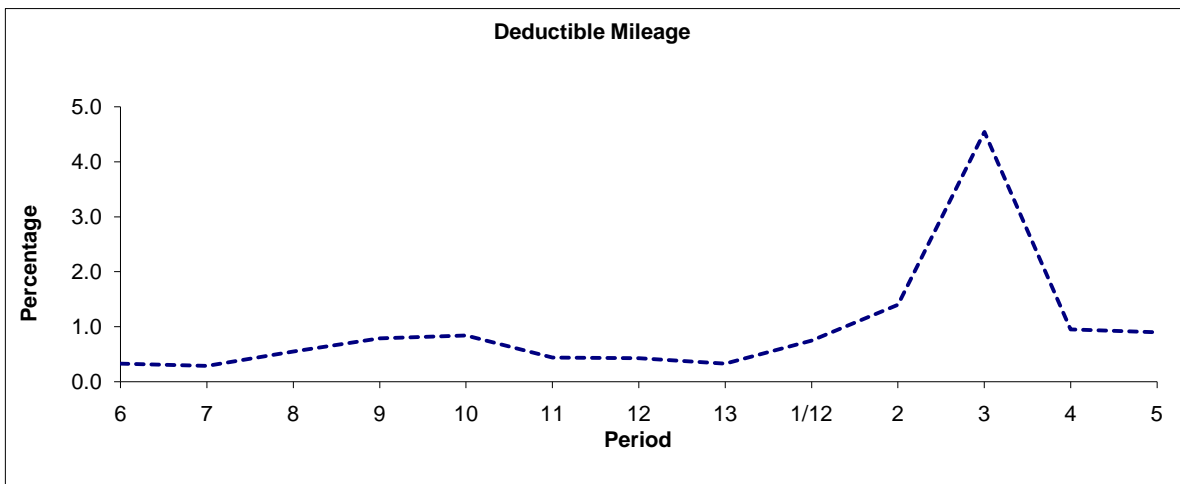

Period	6	7	8	9	10	11	12	13	1/12	2	3	4	5
2011/2012	0.33	0.29	0.55	0.79	0.84	0.44	0.43	0.33	0.75	1.40	4.54	0.95	0.90

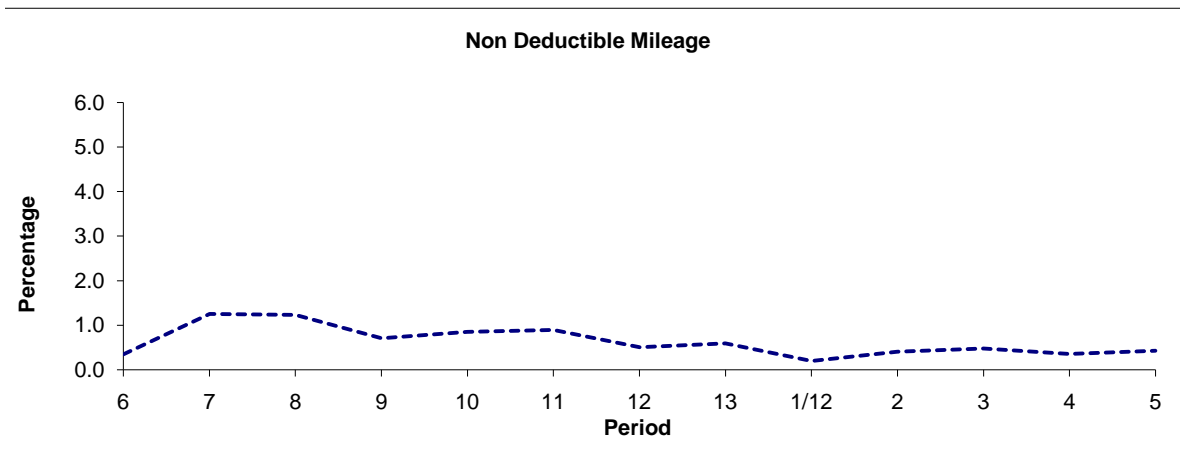

Period	6	7	8	9	10	11	12	13	1/12	2	3	4	5
2011/2012	0.35	1.25	1.23	0.71	0.85	0.89	0.51	0.59	0.20	0.41	0.48	0.36	0.43

Note : Mileage is based on 4 weeks data
Performance affected by industrial action in p3 2012/13.

PART B - PERFORMANCE STATISTICS

Route 412

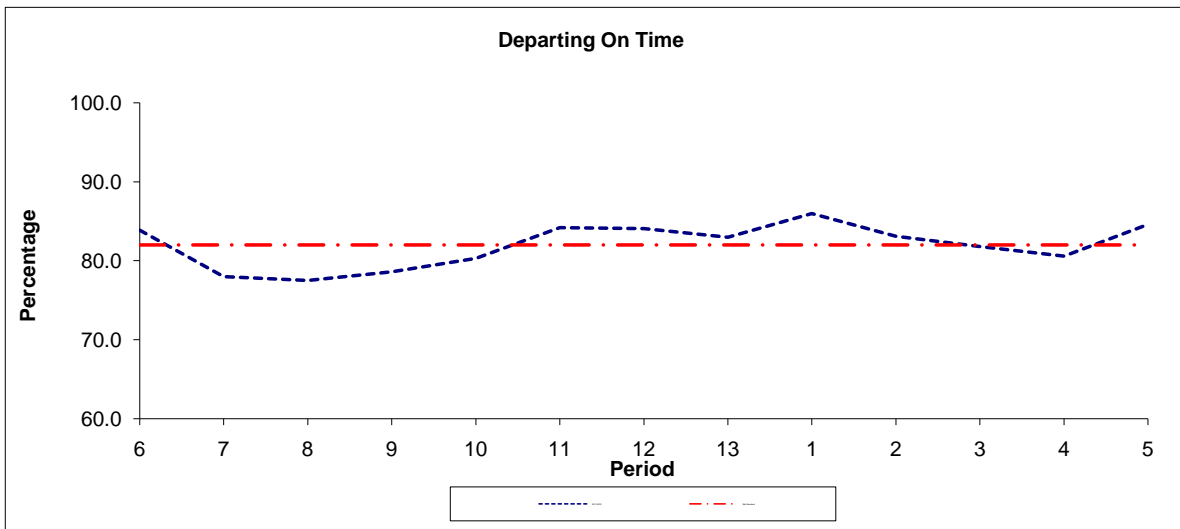

Period	6	7	8	9	10	11	12	13	1	2	3	4	5
2011/2012	83.9	78.0	77.5	78.6	80.3	84.2	84.1	83.0	86.0	83.1	81.8	80.6	84.6
Min Standard	82.0	82.0	82.0	82.0	82.0	82.0	82.0	82.0	82.0	82.0	82.0	82.0	82.0

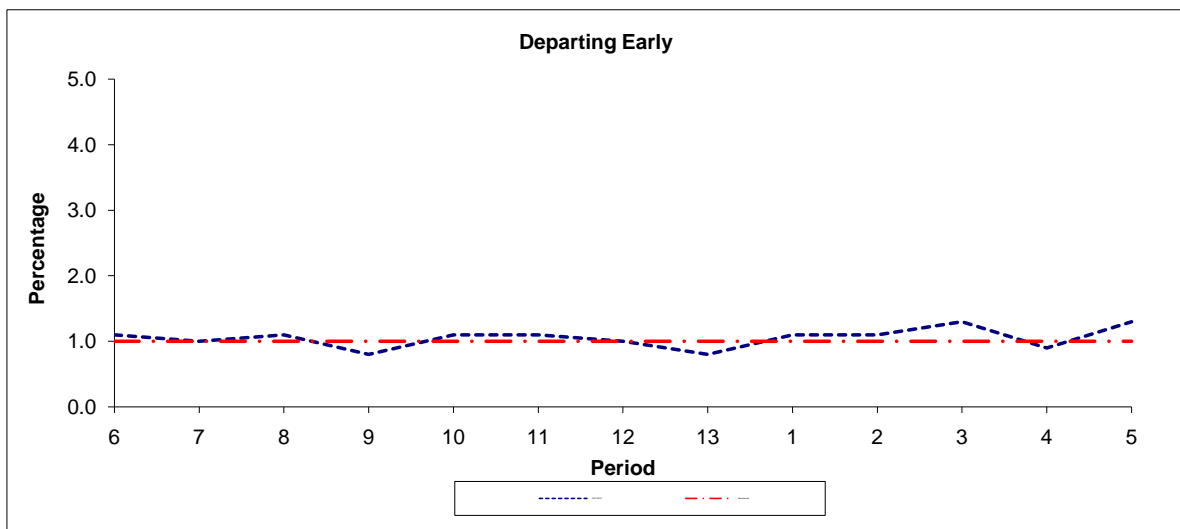

Period	6	7	8	9	10	11	12	13	1	2	3	4	5
2011/2012	1.1	1.0	1.1	0.8	1.1	1.1	1.0	0.8	1.1	1.1	1.3	0.9	1.3
Benchmark	1.0	1.0	1.0	1.0	1.0	1.0	1.0	1.0	1.0	1.0	1.0	1.0	1.0

Note : Reliability is actual performance under full iBus (4 weeks data).
 Minimum Standards and Benchmarks are those applicable under the new contract.

ROUTE 412 - FULL iBUS RESULTS BY TIME OF DAY
QUARTERS 2 11/12 to 1 12/13 (25/06/11 - 22/06/12)

MONDAY - FRIDAY

Time Period	Expected Buses	On AVL (%)	Linked (%)	Departing On Time (%)	Non Arrival / Not Linked (%)	Departing 8 - 2.5 mins Early (%)	Departing 5 - 15 mins Late (%)
0500 - 0700	13,537.	93.3	97.3	88.3	2.6	0.1	8.9
0700 - 1000	39,164.	98.6	97.1	83.2	3.0	1.5	12.3
1000 - 1300	38,324.	98.0	98.2	79.7	1.8	0.2	18.3
1300 - 1600	38,809.	98.5	96.4	77.1	3.8	0.6	18.5
1600 - 1900	38,799.	99.0	95.4	75.1	4.7	1.4	18.8
1900 - 2200	31,127.	99.9	99.0	85.9	1.1	0.6	12.3
2200 - 2400	13,646.	102.6	99.5	93.1	0.6	2.1	4.2
Summary	213,406.	98.7	97.3	80.3	3.0	0.9	15.7

SATURDAY

Time Period	Expected Buses	On AVL (%)	Linked (%)	Departing On Time (%)	Non Arrival / Not Linked (%)	Departing 8 - 2.5 mins Early (%)	Departing 5 - 15 mins Late (%)
0500 - 0700	2,395.	98.9	98.7	93.3	1.3	0.5	4.9
0700 - 1000	7,018.	97.6	98.7	84.1	1.4	0.5	14.0
1000 - 1300	8,006.	98.7	98.3	88.6	1.7	1.9	7.7
1300 - 1600	8,040.	99.4	98.7	87.5	1.3	1.9	9.3
1600 - 1900	7,828.	99.7	99.1	89.4	0.9	1.8	7.9
1900 - 2200	6,165.	99.3	98.7	86.9	1.4	0.3	11.5
2200 - 2400	2,831.	102.1	99.2	92.1	1.4	1.8	4.6
Summary	42,283.	99.2	98.7	88.0	1.3	1.5	9.2

SUNDAY AND BANK HOLIDAYS

Time Period	Expected Buses	On AVL (%)	Linked (%)	Departing On Time (%)	Non Arrival / Not Linked (%)	Departing 8 - 2.5 mins Early (%)	Departing 5 - 15 mins Late (%)
0500 - 0700	1,706.	97.3	99.5	96.3	0.7	0.7	2.3
0700 - 1000	4,587.	97.6	98.9	84.4	1.4	0.2	14.0
1000 - 1300	6,752.	100.6	98.4	87.0	1.7	1.5	9.8
1300 - 1600	6,766.	99.2	98.2	86.4	2.1	0.9	10.6
1600 - 1900	6,059.	99.4	98.5	90.6	1.5	0.9	6.9
1900 - 2200	4,623.	100.1	99.4	92.0	0.6	1.3	6.2
2200 - 2400	2,999.	101.4	99.6	93.3	0.4	4.4	1.9
Summary	33,492.	99.5	98.8	88.7	1.5	1.2	8.6

ALL DAYS

Time Period	Expected Buses	On AVL (%)	Linked (%)	Departing On Time (%)	Non Arrival / Not Linked (%)	Departing 8 - 2.5 mins Early (%)	Departing 5 - 15 mins Late (%)
0500 - 0700	17,638.	94.4	97.7	89.3	2.4	0.2	8.1
0700 - 1000	50,769.	98.4	97.5	83.4	2.8	1.3	12.5
1000 - 1300	53,082.	98.4	98.3	82.0	1.8	0.6	15.6
1300 - 1600	53,615.	98.7	97.0	79.6	3.2	0.8	16.3
1600 - 1900	52,686.	99.1	96.3	78.2	4.0	1.4	16.5
1900 - 2200	41,915.	99.8	99.0	86.7	1.1	0.7	11.5
2200 - 2400	19,476.	102.4	99.4	93.0	0.7	2.4	3.9
Summary	289,181.	98.8	97.7	82.1	2.7	1.0	14.2

Transport for London - Mileage and QSI Points

v2.0 - Mileage directly imported from Caesar

Route 412
 Service change 25328
 Date 14/10/2010

Reason for Issue	Tranche 422
-------------------------	--------------------

Locations shaded in blue denote QSI points under Full iBus

OUT DIRECTION				
Timing Point Code	Stop Number	Stop Name	Metres	Miles
PYXRBR	10824	Purley / Downlands Precinct	0	0.00
	4401	Purley High Street / Purley Station	222	0.14
	19269	Foxley Hill Road	309	0.19
	16632	Downs Court Road / Selcroft Road	579	0.36
	16634	Riddlesdown Road	504	0.31
	25456	Riddlesdown School / Riddlesdown Station	195	0.12
RIDDLB	16636	Lower Barn Road	258	0.16
	25243	Riddlesdown	303	0.19
	25245	Mitchley Hill	218	0.14
	25247	Borrowdale Drive	428	0.27
	25249	Sanderstead Clinic	356	0.22
SANDCH	25251	Sanderstead / All Saints Church	274	0.17
	25253	Harbledown Road	347	0.22
	23492	Sanderstead Plantation	204	0.13
	BP1590	Ferns Close	340	0.21
	26185	Farley Road	224	0.14
SELSLB	26971	Selsdon Park Hotel / Selsdon Library	274	0.17
UPSRJ	18819	St John The Divine Church	182	0.11
	18818	Arundel Avenue	368	0.23
	20185	Ridge Langley / East Arm	248	0.15
	BP2945	Ridge Langley / West Arm	232	0.14
	2523	Arkwright Road	263	0.16
	18816	Elmfield Way	473	0.29
	18814	West Hill	269	0.17
	18812	Hurst View Road	291	0.18
	10806	Twin Bridges Business Park	323	0.20
	18809	Sussex Road	463	0.29
	10808	Croham Road	317	0.20
SCROSS	R0487	Swan & Sugar Loaf	291	0.18
	20450	Spice's Yard	397	0.25
	15115	Croydon Flyover	407	0.25
CROYKS	BP1548	Croydon Library	319	0.20
	17630	Fairfield Halls	276	0.17
	SL30	Whitgift Centre	369	0.23
WCROBS	BP2300	West Croydon Bus Station	332	0.21

TOTAL ROUTE MILEAGE - OUT DIRECTION	10855 metres	6.74 miles
--	--------------	------------

BACK DIRECTION				
Timing Point Code	Stop Number	Stop Name	Metres	Miles
WCROBS	R0850	West Croydon Bus Station	0	0.00
	34317	Whitgift Centre	549	0.34
	BP1585	Park Street	619	0.38
CROYHF	3430	Croydon Flyover	230	0.14
	10829	Coombe Road	355	0.22
	25870	Aberdeen Road	258	0.16
SCROSS	25871	Swan And Sugar Loaf	186	0.12
	4415	Ruskin Parade / South Croydon Station	180	0.11
	18810	Sussex Road	528	0.33
	10807	Carlton Road	521	0.32
	18811	Hurst View Road	257	0.16
	18813	West Hill	316	0.20
	18815	Elmfield Way	354	0.22
	2524	Arkwright Road	303	0.19
	20396	Ridge Langley	467	0.29
	18817	Arundel Avenue	336	0.21
UPSRJ	2522	St John The Divine Church	367	0.23
	26185	Farley Road	124	0.08
SELSLB	3562	Selsdon Park Hotel / Selsdon Library	357	0.22
	BP1591	Ferns Close	103	0.06
	23493	Sanderstead Plantation	354	0.22
	25254	Harbledown Road	301	0.19
SANDCH	25252	Sanderstead / All Saints Church	195	0.12
	25250	Sanderstead Clinic	358	0.22
	25248	Borrowdale Drive	335	0.21
	25246	Mitchley Hill	279	0.17
	25244	Riddlesdown	374	0.23
RIDDLB	16637	Lower Barn Road	236	0.15
	25457	Riddlesdown School / Riddlesdown Station	409	0.25
	16635	Riddlesdown Road	171	0.11
	16633	Downs Court Road / Selcroft Road	433	0.27
	17862	Foxley Hill Road	621	0.39
	SL39	Purley High Street / Purley Station	325	0.20
	4396	Purley / Downlands Precinct	271	0.17
PURLHP	10825	Christchurch Road / Purley Hospital	253	0.16

TOTAL ROUTE MILEAGE - BACK DIRECTION	11325 metres	7.04 miles
---	--------------	------------