

7. Service Specification

Route: 367

Contract Reference: QC51002

This Service Specification forms section 7 of the ITT and should be read in conjunction with the ITT document, Version 1 dated 29 September 2011.

You are formally invited to tender for the provision of the bus service detailed below and in accordance with this Service Specification. Tenderers must ensure that a Compliant Tender is submitted and this will only be considered for evaluation if all parts of the Tender documents, as set out in section 11, have been received by the Corporation by the Date of Tender. The Tender must be fully completed in the required format, in accordance with the Instructions to Tenderers. A Compliant Tender must comply fully with the requirements of the Framework Agreement; adhere to the requirements of the Service Specification; and reflect the price of operating the Services with new vehicles.

Route Number	367
Terminus Points	West Croydon Bus Station and Bromley North Station
Contract Basis	Incentivised
Commencement Date	19 th March 2016
Vehicle Type	45 capacity, single door, single deck buses
Current Maximum Approved Dimensions	8.9 metres long and 2.44 metres wide
New Vehicles Mandatory	Yes
Hybrid Price Required	Yes
Sponsored Route	No
Advertising Rights	Operator
Minimum Performance Standard	Departing on Time - No less than 82.00%
Extension Threshold	Departing on Time Threshold - 86.00%
Minimum Operated Mileage Standard	No less than 98.00%

The Date of Tender for this ITT is: No later than 12 Noon on Monday 16th March 2015

SERVICE SPECIFICATION

- 1) SERVICE SPEC - ROUTE SPECIFICATION INFORMATION
- 2) NOTES
- 3) SCHEDULE REQUIREMENTS & PINCHPOINTS
- 4) OPERATIONAL CONSIDERATIONS
- 5) ROUTE RECORD, CURRENT PERFORMANCE, QSI BY TIME OF DAY, IBUS MILEAGE & QSI POINTS

2) NOTES

Proposed Changes:

At this time, the Corporation expects to implement a change to the existing service prior to the commencement of the new Route Agreement for Route No. 367.

- West Croydon Bus Station is currently being re-developed. As a result, buses are temporarily picking up at Wellesley Road, at bus stop WJ (bus stop number 10814) as the entrance to West Croydon Bus Station from Station Road is not available (being used by construction vehicles). Buses can still exit via Station Road. Once works are complete, buses will return to picking up in West Croydon Bus Station expected to be in 2016.

Tenderers should note that there are no changes proposed as part of this Service Specification for Route No. 367.

- Tenderers should refer to the schedules dated 12th July 2014 rather than the current temporary schedules.

Tenderers should note that if they are supplying an alternative price based on using existing vehicles, these must be refurbished in line with the revised specification dated 1st March 2014. This applies to all contracts awarded from Tranche 471 onwards.

Operators should provide the following prices:

- 1. Annual diesel price - based on minimum 5 year contract.**
- 2. Annual hybrid price - based on minimum 5 year contract.**
- 3. Annual hybrid price - with upfront payment of capital difference between diesel and hybrid for 5 year contract.**

Cash Free Boarding was extended throughout London from 6th July 2014. Submitted tender prices should fully reflect the cost saving accrued from this change. Tenderers should also indicate the approximate additional cost if cash fares were still to be accepted.

3) SCHEDULE REQUIREMENTS & PINCHPOINTS

3.1) MONDAY TO FRIDAY SCHEDULE REQUIREMENTS & PINCHPOINTS

West Croydon Bus Station to Bromley North Station			Bromley North Station to West Croydon Bus Station		
First departure no later than 0530.			First departure no later than 0530.		
0525 - 0600	Every 30 minutes		0525 - 0600	Every 30 minutes	
0601 - 1910	Every 20 minutes		0601 - 1910	Every 20 minutes	
1911 - 0015	Every 30 minutes		1911 - 0015	Every 30 minutes	
Last departure no earlier than 0010.			Last departure no earlier than 0010.		
Pinchpoints					
Shortlands, St. Mary's Church	0700 - 0900	20 minutes	Addiscombe, Tramstop	0700 - 0900	20 minutes
	1510 - 1630	20 minutes		1510 - 1630	20 minutes

3.2) MONDAY TO FRIDAY SCHOOLDAYS SCHEDULE REQUIREMENTS

Shirley Oaks, Orchard Avenue, Tower View to Beckenham Church		Beckenham Church to Shirley, Poppy Lane	
1524	One journey	0746	One journey

The journeys shown in Section 3.2 are specifically designed to meet the start and finish times of Edenham High School in the Croydon area.

3.3) SATURDAY AND GOOD FRIDAY SCHEDULE REQUIREMENTS & PINCHPOINTS

West Croydon Bus Station to Bromley North Station			Bromley North Station to West Croydon Bus Station		
First departure no later than 0530.			First departure no later than 0530.		
0525 - 0800	Every 30 minutes		0525 - 0700	Every 30 minutes	
0801 - 1840	Every 20 minutes		0701 - 1810	Every 20 minutes	
1841 - 0015	Every 30 minutes		1811 - 0015	Every 30 minutes	
Last departure no earlier than 0010.			Last departure no earlier than 0010.		
Pinchpoints					
Shortlands, St. Mary's Church	0840 - 1100	20 minutes	Addiscombe, Tramstop	0840 - 1100	20 minutes

3) SCHEDULE REQUIREMENTS & PINCHPOINTS - continued

3.4) SUNDAY AND PUBLIC HOLIDAYS (EXCEPT GOOD FRIDAY AND CHRISTMAS DAY) SCHEDULE REQUIREMENTS & PINCHPOINTS

West Croydon Bus Station to Bromley North Station			Bromley North Station to West Croydon Bus Station		
First departure no later than 0710.			First departure no later than 0710.		
0705 - 0015	Every 30 minutes		0705 - 0015	Every 30 minutes	
Last departure no earlier than 0010.			Last departure no earlier than 0010.		
Pinchpoints					
Shortlands, St. Mary's Church	0955 - 1125	30 minutes	Addiscombe, Tramstop	0950 - 1120	30 minutes

Tenderers must identify the cost of the Boxing Day element of this service separately.

4) OPERATIONAL CONSIDERATIONS

- 4.1) Route No. 367 can suffer from unpredictable traffic delays in the West Croydon and Bromley areas.
- 4.2) Smaller buses are used on the route due to highway constraints in the Shirley Oaks area.
- 4.3) The London Borough of Bromley has a long term vision for continued regeneration works in Bromley town centre. In addition, regeneration works are planned for Beckenham town centre which will affect Route No. 367.

5) ROUTE RECORD, CURRENT PERFORMANCE, QSI BY TIME OF DAY, IBUS MILEAGE & QSI POINTS

- 5.1) ROUTE RECORD
As per Busnet printout.
- 5.2) CURRENT PERFORMANCE
As per current print out.
- 5.3) QSI BY TIME OF DAY
As per current print out.
- 5.4) IBUS MILEAGE & QSI POINTS
As per current print out.

LONDON BUSES - ROUTE DESCRIPTION

ROUTE 367: West Croydon Bus Station - Bromley North Station

Date of Structural Change: 19 March 2016.

Date of Service Change: 19 March 2016.

Reason for Issue: New Tender.

STREETS TRAVERSED

Towards Bromley North Station: Wellesley Road, Lansdowne Road, Dingwall Road, George Street, East Croydon Interchange, Addiscombe Road, Cherry Orchard Road, Lower Addiscombe Road, Shirley Road, Primrose Lane, Shirley Oaks Road, Wickham Road, Orchard Avenue, The Glade, Long Lane, Croydon Road, Eden Park Avenue, Crossways Road, Village Way, Beckenham High Street, Bromley Road, Oakwood Avenue, Scott's Lane, Beckenham Grove, Shortlands Road, Valley Road, Kingswood Road, St Mary's Avenue, Cumberland Road, Westmoreland Road, Bromley High Street, Elmfield Road, Kentish Way, Widmore Road, East Street, West Street, College Road, Tweedy Road, Mitchell Way, Bromley North Bus Stand.

Towards West Croydon Bus Station: Bromley North Station Forecourt, Tweedy Road, Kentish Way, Elmfield Road, Bromley High Street, Westmoreland Road, Cumberland Road, St Mary's Avenue, Kingswood Road, Valley Road, Shortlands Road, Beckenham Grove, Scott's Lane, Oakwood Avenue, Bromley Road, Beckenham High Street, Village Way, Crossways Road, Eden Park Avenue, Croydon Road, Upper Elmers End Road, Elmerside Road, Croydon Road, Long Lane, The Glade, Orchard Avenue, Wickham Road, Shirley Oaks Road, Primrose Lane, Shirley Road, Lower Addiscombe Road, Cherry Orchard Road, Addiscombe Road, George Street, Wellesley Road, Poplar Walk, St Michael's Road.

AUTHORISED STANDS, CURTAILMENT POINTS, & BLIND DESCRIPTIONS

Please note that only stands, curtailment points, & blind descriptions as detailed in this contractual document may be used.

WEST CROYDON BUS STATION

Private stand for 14 buses in West Croydon Bus Station on east side of Station Road. Buses proceed from St Michael's Road via West Croydon Bus Station to stand, departing via West Croydon Bus Station and Station Road to Wellesley Road. Set down in St Michael's Road, at Stop B8 (BP2300 - West Croydon Bus Station, Last Stop on LOR: BP2300 - West Croydon Bus Station) and pick up in Wellesley Road, at Stop WJ (10814 - Whitgift Centre, First Stop on LOR: 10814 - Whitgift Centre).

AVAILABILITY: At any time.
OPERATING RESTRICTIONS: No more than 2 buses on Route 367 should be scheduled to stand at any one time.
MEAL RELIEFS: No meal relief vehicles to stand at any time.
FERRY VEHICLES: No ferry vehicles to park on stand at any time.
BLIND DISPLAY: West Croydon.
OTHER INFORMATION: Toilet facilities available 06:30-21:30 Mon-Sat and 07:00-21:30 Suns.

EAST CROYDON STATION (from BROMLEY NORTH STATION)

Buses proceed from George Street via Dingwall Road and Lansdowne Road departing to Dingwall Road. Set down in George Street, at Stop E6 (BP2332 - East Croydon Station # >t<, Last Stop on LOR: BP2332 - East Croydon Station # >t<) and pick up in Dingwall Road, at Stop E8 (BP2129 - Dingwall Road / East Croydon Station #, First Stop on LOR: BP2129 - Dingwall Road / East Croydon Station #).

AVAILABILITY: At any time.
OPERATING RESTRICTIONS: **Turning Point Only - Buses must not stand**
BLIND DISPLAY: East Croydon.

THE GLADE, MONKS ORCHARD

Buses proceed out of service from The Glade. Set down in The Glade (BP4216 - Glade Gardens, Last Stop on LOR: BP4216 - Glade Gardens).

AVAILABILITY: At any time.
OPERATING RESTRICTIONS: Unscheduled curtailments only
BLIND DISPLAY: Monks Orchard.

ELMERS END GREEN, CROYDON ROAD

Public stand for two buses on south side (off-side of road) of Croydon Road, commencing opposite the party wall of Nos 134/136 and extending 20 metres west.

From Bromley North Station.

Buses proceed from Eden Park Avenue via Croydon Road, Upper Elmers End Road, Elmerside Road and Croydon Road to stand, departing to Croydon Road. Set down in Eden Park Avenue, U (BP3343 - Broomfield Road, Last Stop on LOR: BP3343 - Broomfield Road) and pick up in Croydon Road, at Stop AB (31326 - Elmers End Green, First Stop on LOR: 31326 - Elmers End Green).

From West Croydon Bus Station.

Buses proceed from Croydon Road direct to stand, departing via Croydon Road, Upper Elmers End Road and Elmerside Road to Croydon Road. Set down in Croydon Road, at Alighting Point H (34706 - Elmers End Green, Last Stop on LOR: 18795 - Elmers End / Tesco) and pick up in Croydon Road, at Stop G (14976 - Elmers End Green, First Stop on LOR: 14976 - Elmers End Green).

AVAILABILITY:	At any time.
OPERATING RESTRICTIONS:	Unscheduled curtailments only.
MEAL RELIEFS:	No meal relief vehicles to stand at any time.
FERRY VEHICLES:	No ferry vehicles to park on stand at any time.
BLIND DISPLAY:	Elmers End.

BECKENHAM JUNCTION STATION (from West Croydon Bus Station)

Buses proceed from Beckenham High Street via Rectory Road, Beckenham Junction Station Forecourt and Rectory Road departing to Beckenham High Street. Set down in Beckenham High Street, at Stop J (R0405 - Manor Road, Last Stop on LOR: R0405 - Manor Road) and pick up in Beckenham High Street, at Stop H (1426 - Manor Road, First Stop on LOR: 1426 - Manor Road).

AVAILABILITY:	At any time.
OPERATING RESTRICTIONS:	Turning Point Only - Buses must not stand
BLIND DISPLAY:	Beckenham Junction.

BROMLEY ROAD, ST GEORGE'S CHURCH

Buses proceed out of service from Bromley Road. Set down in Bromley Road, at Stop E (14124 - Bromley Road / St George's Church, Last Stop on LOR: 14124 - Bromley Road / St George's Church).

AVAILABILITY:	At any time.
OPERATING RESTRICTIONS:	Unscheduled curtailments only
BLIND DISPLAY:	Beckenham, High Street.

BROMLEY SOUTH STATION (from West Croydon Bus Station)

Buses proceed from Bromley High Street via Ravensbourne Road and Ringer's Road departing to Bromley High Street. Set down in Bromley High Street, at Stop W (37294 - Bromley South Station #, Last Stop on LOR: 37294 - Bromley South Station #) and pick up in Bromley High Street, at Stop X (21558 - Bromley South Station #, First Stop on LOR: 21558 - Bromley South Station #).

AVAILABILITY: At any time.
OPERATING RESTRICTIONS: **Turning Point Only - Buses must not stand**
BLIND DISPLAY: Bromley South.

BROMLEY NORTH STATION

Private stand in two sections for up to 18 buses in Bus Parking Area on the former goods yard site on west side of Bromley North Station.
Buses proceed from Bromley North Bus Stand direct to stand, departing via Bromley North Bus Stand and Mitchell Way to Bromley North Station Forecourt. Set down in Bromley North Bus Stand, at Alighting Point (37087 - Bromley North Station #, Last Stop on LOR: 37087 - Bromley North Station #) and pick up in Bromley North Station Forecourt, at Stop D (36953 - Bromley North Station #, First Stop on LOR: 36953 - Bromley North Station #).

AVAILABILITY: At any time.
OPERATING RESTRICTIONS: No more than 2 buses on Route 367 should be scheduled to stand at any one time.
MEAL RELIEFS: No meal relief vehicles to stand at any time.
FERRY VEHICLES: No ferry vehicles to park on stand at any time.
BLIND DISPLAY: Bromley North.
OTHER INFORMATION: LBSL toilet facilities available 06:30-22:00 daily.

PART B - PERFORMANCE STATISTICS

Route 367

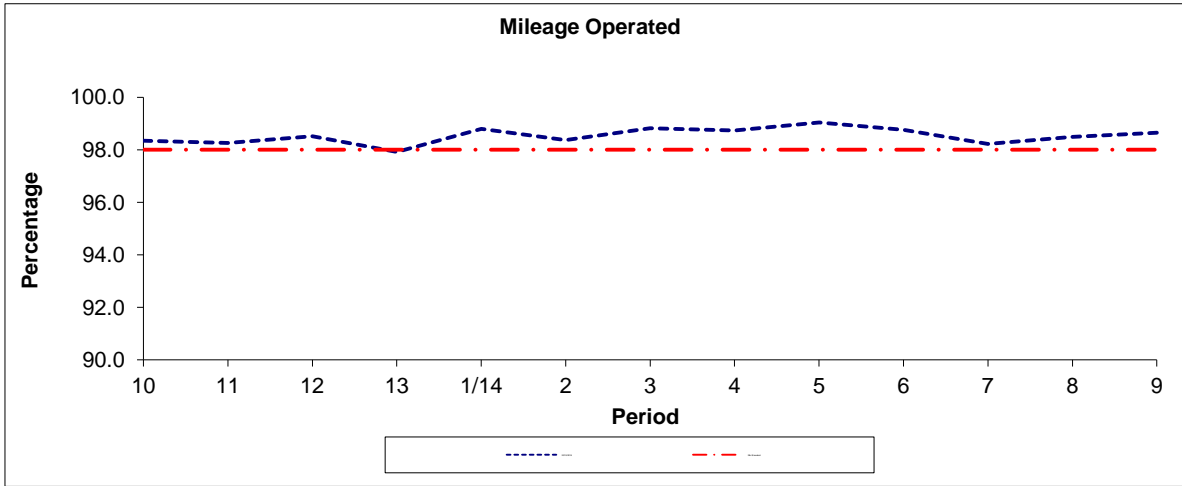

Period	10	11	12	13	1/14	2	3	4	5	6	7	8	9
2013/2014	98.34	98.26	98.51	97.92	98.80	98.37	98.82	98.73	99.04	98.76	98.22	98.49	98.65
Min Standard	98.00	98.00	98.00	98.00	98.00	98.00	98.00	98.00	98.00	98.00	98.00	98.00	98.00

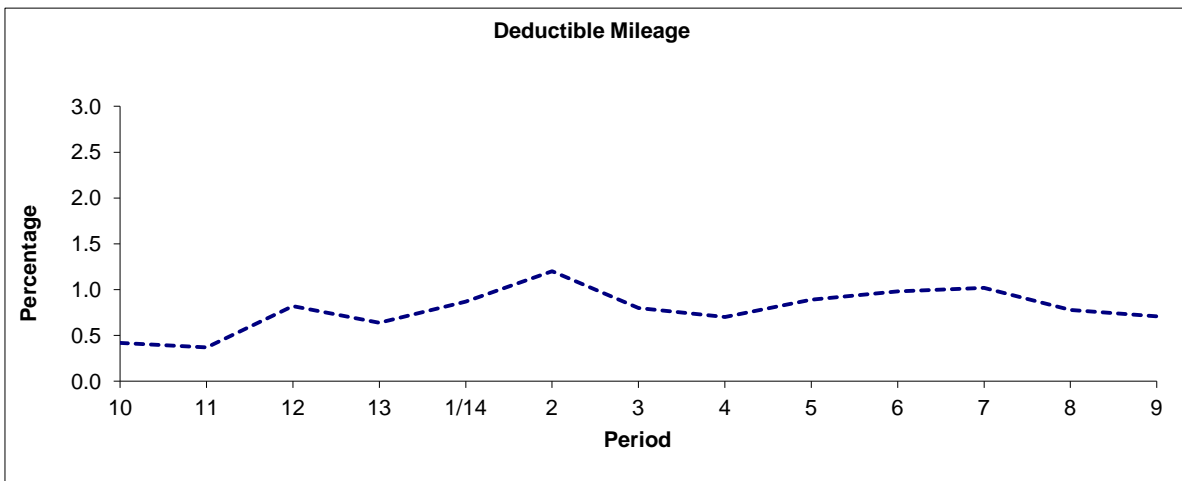

Period	10	11	12	13	1/14	2	3	4	5	6	7	8	9
2013/2014	0.42	0.37	0.82	0.64	0.87	1.20	0.80	0.70	0.89	0.98	1.02	0.78	0.71

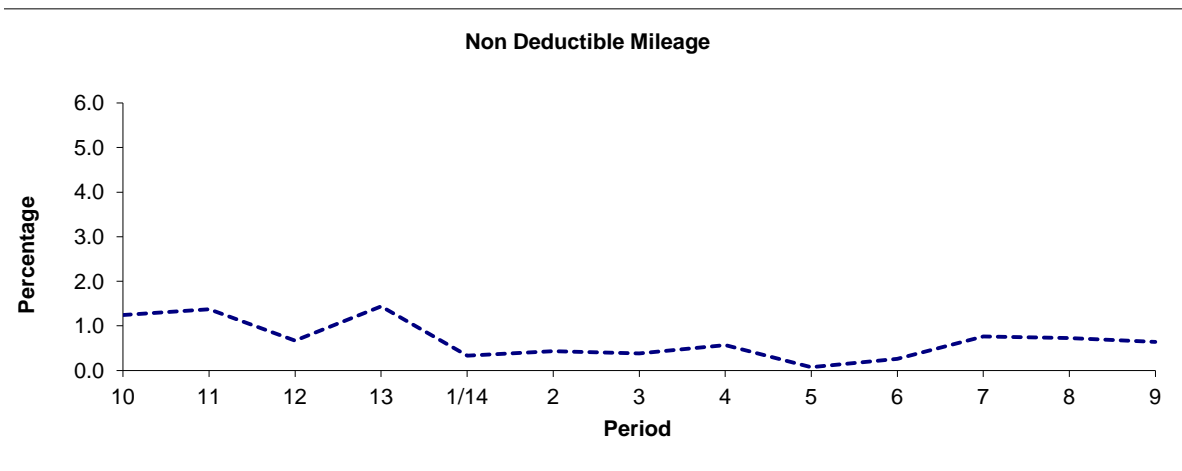

Period	10	11	12	13	1/14	2	3	4	5	6	7	8	9
2013/2014	1.24	1.37	0.67	1.44	0.33	0.43	0.38	0.57	0.07	0.26	0.76	0.73	0.64

Note : Mileage is based on 4 weeks data

PART B - PERFORMANCE STATISTICS

Route 367

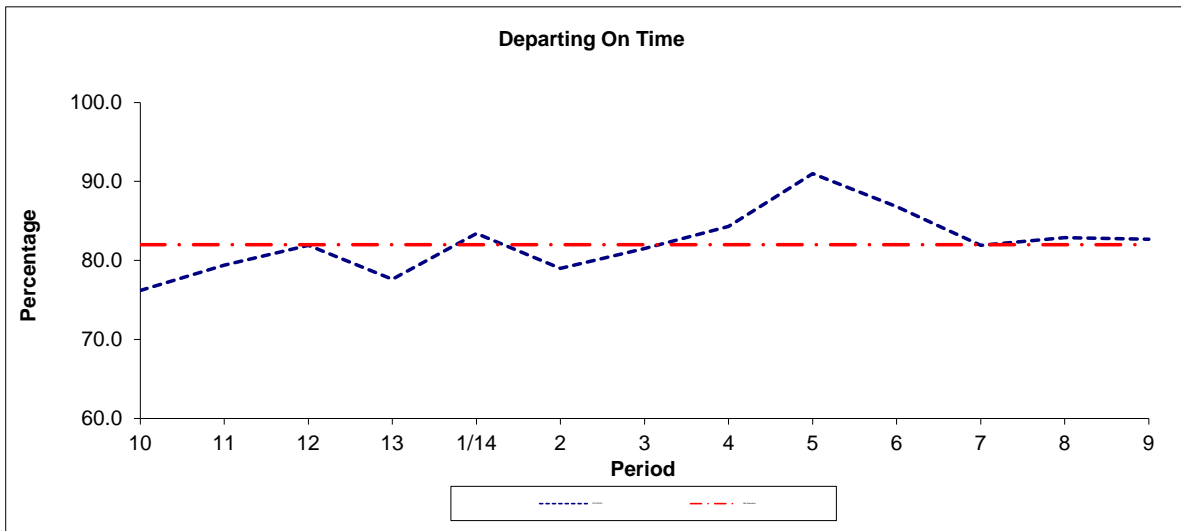

Period	10	11	12	13	1/14	2	3	4	5	6	7	8	9
2013/2014	76.2	79.4	81.9	77.6	83.4	79.0	81.5	84.3	91.0	86.8	81.9	82.9	82.7
Min Standard	82.0	82.0	82.0	82.0	82.0	82.0	82.0	82.0	82.0	82.0	82.0	82.0	82.0

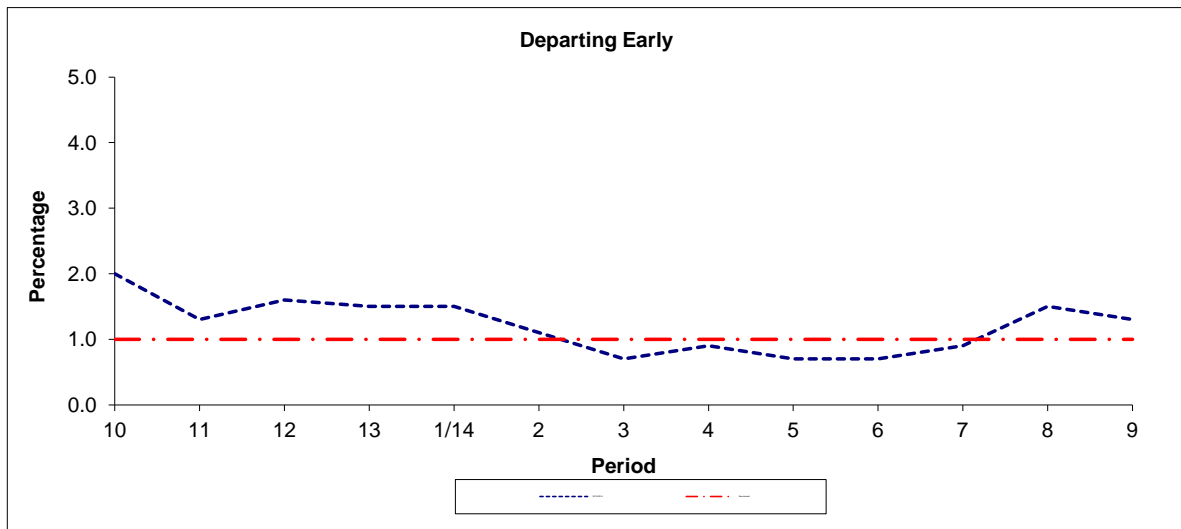

Period	10	11	12	13	1/14	2	3	4	5	6	7	8	9
2013/2014	2.0	1.3	1.6	1.5	1.5	1.1	0.7	0.9	0.7	0.7	0.9	1.5	1.3
Benchmark	1.0	1.0	1.0	1.0	1.0	1.0	1.0	1.0	1.0	1.0	1.0	1.0	1.0

Note : Reliability is actual performance under full iBus (4 weeks data).
 Minimum Standards and Benchmarks are those applicable under the new contract.

ROUTE 367 - FULL iBUS RESULTS BY TIME OF DAY
QUARTER 3 13/14 TO QUARTER 2 14/15 (14/09/13 - 12/09/14)

MONDAY - FRIDAY

Time Period	Expected Buses	On AVL (%)	Linked (%)	Departing On Time (%)	Non Arrival / Not Linked (%)	Departing 8 - 2.5 mins Early (%)	Departing 5 - 15 mins Late (%)
0500 - 0700	14,998.	98.6	99.0	95.2	1.0	0.6	3.1
0700 - 1000	39,968.	97.1	95.6	77.5	4.7	1.2	16.7
1000 - 1300	38,762.	98.4	97.9	84.8	2.1	0.8	12.2
1300 - 1600	40,058.	98.9	97.0	82.4	3.2	1.3	13.2
1600 - 1900	39,257.	97.1	95.8	74.1	4.4	1.6	20.0
1900 - 2200	29,066.	100.2	97.9	80.9	2.1	0.5	16.4
2200 - 2400	17,199.	100.0	98.8	92.8	1.3	2.3	3.6
Summary	219,308.	98.4	97.1	80.4	3.3	1.2	15.0

SATURDAY

Time Period	Expected Buses	On AVL (%)	Linked (%)	Departing On Time (%)	Non Arrival / Not Linked (%)	Departing 8 - 2.5 mins Early (%)	Departing 5 - 15 mins Late (%)
0500 - 0700	2,491.	100.6	98.8	95.8	1.1	1.4	1.7
0700 - 1000	7,610.	99.2	99.1	93.5	0.9	1.8	3.7
1000 - 1300	8,143.	96.4	97.5	74.8	2.7	1.3	21.2
1300 - 1600	7,963.	98.1	94.2	62.4	6.3	1.5	29.8
1600 - 1900	7,971.	98.3	96.9	76.8	3.2	1.8	18.2
1900 - 2200	5,528.	99.1	96.8	75.3	3.6	0.5	20.6
2200 - 2400	3,601.	99.1	98.7	91.4	1.8	1.9	5.0
Summary	43,307.	98.4	97.2	75.7	3.5	1.5	19.3

SUNDAY AND BANK HOLIDAYS

Time Period	Expected Buses	On AVL (%)	Linked (%)	Departing On Time (%)	Non Arrival / Not Linked (%)	Departing 8 - 2.5 mins Early (%)	Departing 5 - 15 mins Late (%)
0500 - 0700	46.	102.2	100.0	98.0	0.0	2.0	0.0
0700 - 1000	5,374.	99.9	98.6	94.7	1.3	0.9	3.1
1000 - 1300	6,099.	97.0	99.0	86.6	1.0	1.8	10.6
1300 - 1600	6,038.	100.8	98.8	80.5	1.2	1.0	17.3
1600 - 1900	6,044.	99.4	99.3	86.5	0.7	1.4	11.4
1900 - 2200	5,970.	99.6	98.7	90.6	1.4	1.4	6.5
2200 - 2400	4,001.	99.6	98.8	93.4	1.2	4.1	1.2
Summary	33,572.	99.4	98.9	86.9	1.1	1.5	10.5

ALL DAYS

Time Period	Expected Buses	On AVL (%)	Linked (%)	Departing On Time (%)	Non Arrival / Not Linked (%)	Departing 8 - 2.5 mins Early (%)	Departing 5 - 15 mins Late (%)
0500 - 0700	17,535.	98.9	99.0	95.3	1.0	0.7	3.0
0700 - 1000	52,952.	97.7	96.4	79.7	4.2	1.2	14.9
1000 - 1300	53,004.	97.9	98.0	83.4	2.1	1.0	13.5
1300 - 1600	54,059.	99.0	96.8	79.2	3.4	1.3	16.1
1600 - 1900	53,272.	97.5	96.4	75.5	3.9	1.6	19.0
1900 - 2200	40,564.	100.0	97.9	81.3	2.2	0.6	15.8
2200 - 2400	24,801.	99.8	98.8	92.7	1.3	2.5	3.5
Summary	296,187.	98.5	97.3	80.4	3.2	1.3	15.2

Transport for London - QSI Points and Live Mileage List

Route 367
 Service change 31775
 Date 29/07/2013

Reason for Issue

QSI Points are highlighted

OUT DIRECTION				
Timing Point Code	Stop Number	Stop Name	Metres	Miles
WCROBS	R0849	West Croydon Bus Station		
	10814	Whitgift Centre	499	0.31
ECROSN	BP2129	Dingwall Road / East Croydon Station	572	0.36
	BP2633	East Croydon Bus Station	205	0.13
	26842	Cherry Orchard Road / East Croydon Stn	222	0.14
	17346	Cross Road	278	0.17
	17345	Leslie Grove	308	0.19
	1845	Canning Road	531	0.33
	18275	Havelock Road	325	0.20
ADDSTS	17343	Addiscombe Tram Stop	229	0.14
	9811	Parkview Road	330	0.21
	17341	Brockenhurst Road	280	0.17
	18804	Oasis Academy	201	0.12
	18805	Bingham Road	305	0.19
	35491	Shirley Clinic	269	0.17
SHIRPL	BP3573	Poppy Lane	782	0.49
	BP3574	Hazel Close	235	0.15
	BP3576	Basil Gardens	611	0.38
	17445	Verdayne Avenue	668	0.42
	1553	Shirley Library	199	0.12
	BP4211	Peregrine Gardens	237	0.15
	BP4213	Potters Close	302	0.19
	BP4215	Tower View	405	0.25
TGLDGG	BP4217	Glade Gardens	288	0.18
	BP4219	Darley Close	225	0.14
	BP4221	Homer Road	308	0.19
TGLDMO	BP4223	Fairford Avenue	328	0.20
	BP4225	Horton Way	207	0.13
	18797	Kingfisher Way	170	0.11
	18795	Elmers End / Tesco	569	0.35
ELMEGN	31326	Elmers End Green	387	0.24
	BP2877	Birchwood Avenue	512	0.32
	BP2875	Wellhouse Road	481	0.30
	26920	Crease Park	180	0.11
	26922	Bramerton Road	431	0.27
	26924	Uplands	346	0.21
	26926	St Edmund's Hall	261	0.16
	R0405	Manor Road	308	0.19
BECKCH	14124	Bromley Road / St George's Church	241	0.15
	19763	Westgate Road	491	0.31
	19762	Bromley Road / Oakwood Avenue	194	0.12
	BP2871	Perth Road	103	0.06
	BP2872	Courtenay Drive	438	0.27
	BP2870	Scotts Lane	283	0.18
	BP2883	Beckenham Grove	278	0.17
	BP2236	Church Road	397	0.25
	BP2234	Shortlands Station	262	0.16
	BP3471	Valley Road	275	0.17
	BP2882	Kingswood Road / Valley Road	204	0.13
	BP4616	Mays Hill Road	264	0.16
SHRTMC	BP2881	St Mary's Church	161	0.10
	BP3680	Winchester Park	267	0.17
	BP2880	Highfield Drive	228	0.14
	BP3562	Durham Avenue	107	0.07
	14733	Westmoreland Road / Cumberland Road	261	0.16
	20691	Queen Anne Avenue	392	0.24
	33913	St Mark's Church	197	0.12
BROMSS	37294	Bromley South Station	269	0.17
	BP042	Elmfield Road / The Glades	283	0.18
	BP054	Bromley Civic Centre	379	0.24
	40106	Bromley Town Hall	314	0.20
	40107	West Street	270	0.17
BROMNS	37087	Bromley North Station	378	0.23
Total Route Mileage - Out Direction			19930	12.38
			19930	12.38

TRANCHE 510

Re-routing due to pedestrianising at East St

BACK DIRECTION				
Timing Point Code	Stop Number	Stop Name	Metres	Miles
BROMNS	36953	Bromley North Station		
	BP055	Bromley Civic Centre	394	0.24
	40235	Bromley High Street / The Mall	569	0.35
BROMSS	21558	Bromley South Station	173	0.11
	33842	St Mark's Church	270	0.17
	20692	Queen Anne Avenue	257	0.16
	BP2896	Caygill Close	375	0.23
	BP4357	Durham Avenue	154	0.10
	BP2884	Winchester Park	316	0.20
SHRTMC	BP2885	St Mary's Church	342	0.21
	BP4341	Mays Hill Road	274	0.17
	BP2886	Valley Road	219	0.14
	BP2233	Shortlands Station	421	0.26
	BP2235	Church Road	257	0.16
	BP2879	Beckenham Grove	348	0.22
	BP2869	Scotts Lane	261	0.16
	BP2873	Courtenay Drive	376	0.23
	BP2874	Perth Road	308	0.19
	19764	Westgate Road	425	0.26
BECKCH	14125	Bromley Road / St George's Church	463	0.29
	1426	Manor Road	126	0.08
	20979	Beckenham High Street / Kelsey Square	275	0.17
	26927	St Edmund's Hall	187	0.12
	26925	Uplands	249	0.15
	26923	Bramerton Road	393	0.24
	R0859	Crease Park	340	0.21
	BP2876	Wellhouse Road	222	0.14
	BP2878	Birchwood Avenue	410	0.25
	BP3343	Broomfield Road	305	0.19
ELMEGN	14976	Elmers End Green	519	0.32
	18796	Elmers End / Tesco	265	0.16
	BP4224	Horton Way	595	0.37
TGLDMO	BP4222	Fairford Avenue	221	0.14
	BP4220	Homer Road	368	0.23
	BP4218	Darley Close	333	0.21
TGLDGG	BP4216	Glade Gardens	189	0.12
	BP4214	Tower View	452	0.28
	BP4212	Potters Close	142	0.09
	BP4226	Peregrine Gardens	409	0.25
	1554	Shirley Library	177	0.11
	BP3577	Basil Gardens	918	0.57
	BP3575	Hazel Close	606	0.38
SHIRPL	BP4280	Tulip Close	333	0.21
	BP3572	Shirley Ambulance Station	449	0.28
	18808	Shirley Clinic	278	0.17
	18806	Bingham Road	278	0.17
	19800	Oasis Academy	223	0.14
	17340	Brockenhurst Road	165	0.10
	9812	Parkview Road	294	0.18
ADDSTS	17342	Addiscombe Tram Stop	263	0.16
	17344	Ashburton Road	225	0.14
	27837	Havelock Road	228	0.14
	1846	Canning Road	302	0.19
	1847	Morland Road	213	0.13
	BP934	Leslie Grove	243	0.15
	17347	Cross Road	240	0.15
	17348	Addiscombe Road	271	0.17
ECROSN	BP2332	East Croydon Station	325	0.20
	10811	Electric House	363	0.23
	SL30	Whitgift Centre	205	0.13
WCROBS	BP2300	West Croydon Bus Station	332	0.21
Total Route Mileage - Back Direction			19133	11.89
			19133	11.89